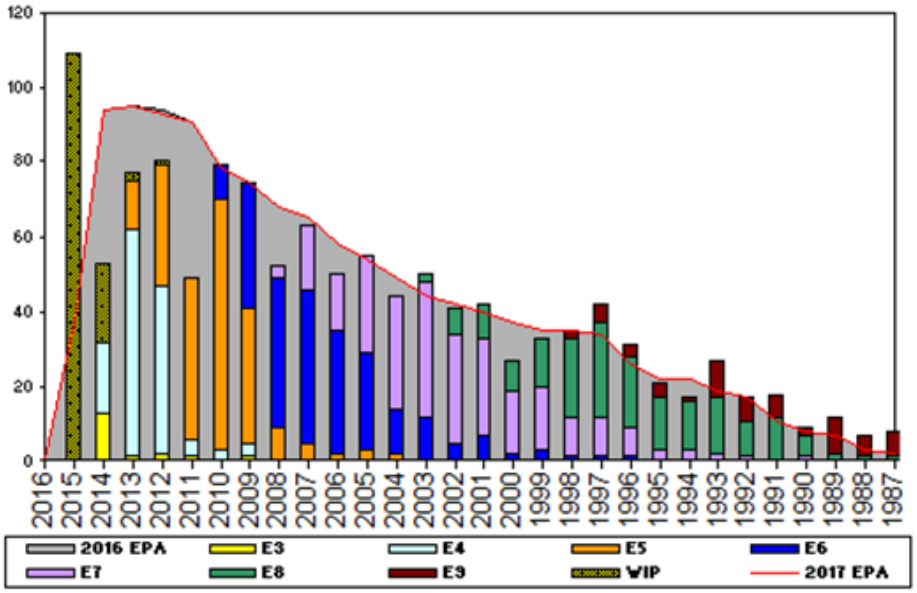

Sea Shore Flow		
TOUR	SEA	SHORE
1ST	60	36
2ND	60	36
3RD	48	36
4TH	48	36
5TH	36	36
6TH	36	36
7TH	36	36

FORCE STRUCTURE MANNING TO BA

PG	SEA	INV	BA	SHORE	INV	BA	SEA + SHORE	TOTAL INV	TOTAL BA
E1-3	0.0%	4	0	0.0%	0	0	#Div/0!	4	0
E4	105.3%	120	114	0.0%	0	3	102.6%	120	117
E5	122.3%	203	166	16.7%	8	48	98.6%	211	214
E6	91.8%	135	147	83.0%	83	100	88.3%	218	247
E7	89.0%	129	145	86.7%	124	143	87.8%	253	288
E8	79.5%	97	122	123.7%	73	59	93.9%	170	181
E9	102.2%	46	45	111.1%	20	18	104.8%	66	63
Total	99.3%	734	739	83.0%	308	371	93.9%	1042	1110

ADV OPP.							
	E1-3	E4	E5	E6	E7	E8	E9
All-Navy	TIR	37.92%	25.30%	19.27%	26.68%	12.29%	11.42%
EOD	TIR	100.00%	40.40%	100.00%	60.24%	16.53%	4.59%

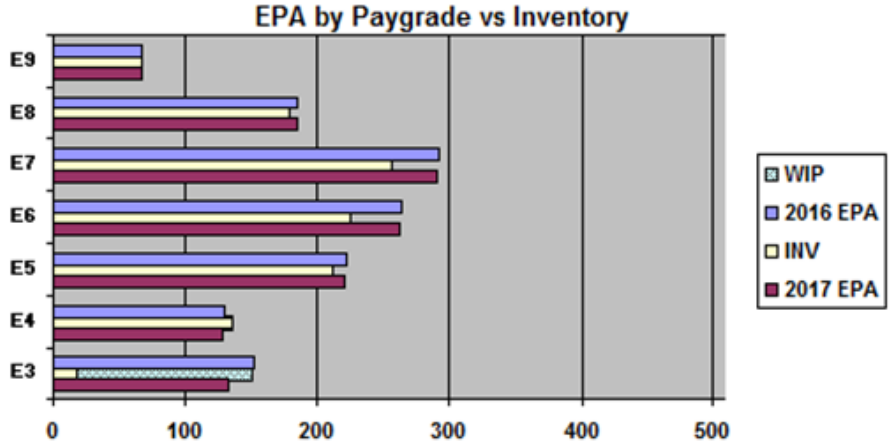

Zone Information

	ZONE A	ZONE B	ZONE C	ZONE D	ZONE E	ALL ZONES
FY16 Manning:	74.0%	87.0%	92.0%	95.0%	104.0%	86.8%
FYTD RE Rate:	100.00%	75.00%	100.00%	100.00%	0.00%	93.75%
FY17 Manning:	74.0%	87.0%	92.0%	95.0%	104.0%	87.0%

	E1-3	E4	E5	E6	E7	E8	E9	TOTAL
% INV to FY16 EPA	12%	106%	95%	86%	88%	97%	100%	83%
EPA (FY16)	153	129	223	264	292	185	66	1312
INVENTORY	18	137	212	226	256	179	66	1094
EPA (FY17)	134	128	221	262	291	185	66	1287
% INV to FY17 EPA	13%	107%	96%	86%	88%	97%	100%	85%
NV +WIP / FY16 EPA	113%							94%
INVENTORY	151	133	← E-3 and Below WIP					1227
NV +WIP / FY17 EPA	113%							95%

NOTES

- EOD WILL WAIVE THE 24 MONTH WAIT REQUIREMENT FOR PRIOR SO AND SB DROPS ON A CASE BY CASE BASIS FOR VERY COMPETITIVE APPLICANTS.
- Prior EOD drops willbe required to observe the 24 month wait requirement prior to reapplying for the program.
- PACT/APACT Sailors must have 12 months onboard current command prior to submitting EOD Conversion Request.

-No early separation opportunity for EOD sailors
-Not approving HYT waivers for E8 and E9 unlesshard fill for EOD Detailer
-Fleet to EOD conversion opportunity for E5 and below sailors in year groups FYs 2011 and 2014
-Will consider PACT Sailors
-Must meet the program and rating criteria set forth in MILPERSMAN 1220-200
-Must meet physical requirements per MILPERSMAN 1220-410.
-Obliserve requirement for fleet candidates is 36 Months

Current EPA includes 127 student authorizations; EOD EPA actual is 1164. Current EOD FY manning: 92.3%

Data Source: NMPBS(Inv)/NRMS(RE Rate)/N12(EPA/SSF)/BUPERS3(Adv Op) **As of Date:** 08-Nov-15